

# Concurrent papers 30

## Health ageing 2

Chair: Dimity Pond

- Christophe Harrison
- Rachel Davey
- Khaled Eddie
- Shannon Clark

# Home visits and GPs who perform them

Christopher Harrison

Joan Henderson

Helena Britt



  
**Family Medicine Research Centre,  
University of Sydney**



## Background

- Increasing proportion of Australians aged 65 years and over
- People aged 65 years and over have:
  - Greater chance of having multimorbidity
  - Increased clinical demand
  - Less mobility
- GP home visits are one way to provide health care to these high need patients



## Objectives

- Investigate whether there was a change in the rate of home visits between 1998 and 2010
- To determine the characteristics of the patients who received home visits by GPs
- To compare the content of home visits with that of all BEACH encounters
- To determine the characteristics of GPs who performed home visits



## Methods

- *BEACH* – Bettering the Evaluation And Care of Health
- Paper based, cross-sectional data collection
- National GP random sample (drawn by DoHA)
- 1,000 GPs per year
- 20 per week x 50 weeks a year
- 100 consecutive encounters per GP
- All types of encounters included
- National data for 100,000 encounter records p.a.



## Methods

- *BEACH* – Bettering the Evaluation And Care of Health
- Paper based, cross-sectional data collection
- National GP random sample (drawn by DoHA)
- 1,000 GPs per year
- 20 per week x 50 weeks a year
- 100 consecutive encounters per GP
- All types of encounters included
- National data for 100,000 encounter records p.a.



# BEACH recording form

**BEACH (Bettering the Evaluation And Care of Health) - Morbidity and Treatment Survey - National** © 2004/05 The University of Sydney

Encounter Number: \_\_\_\_\_ Date of encounter: \_\_\_\_/\_\_\_\_/\_\_\_\_ Date of Birth: \_\_\_\_/\_\_\_\_/\_\_\_\_ Sex: M  F  Patient Postcode: \_\_\_\_\_

START Time: \_\_\_\_\_ AM / PM (please circle)

Patient Reasons for Encounter: 1. \_\_\_\_\_ 2. \_\_\_\_\_ 3. \_\_\_\_\_

DOC ID: \_\_\_\_\_

PATIENT SEEN BY GP  
 PATIENT NOT SEEN BY GP  
 Medicare (if applicable) Item Nos: 1. \_\_\_\_\_ 2. \_\_\_\_\_ 3. \_\_\_\_\_  
 Workers comp paid  
 State Gov/Other paid  
 No charge

Diagnosis/ Problem ①:		Problem Status							Diagnosis/ Problem ②:		Problem Status						
Drug Name AND Form for this problem		Strength of product	Dose	Frequency	No. of Rpts	OTC	GP Supply	Drug status New / Cont.	Drug Name AND Form for this problem		Strength of product	Dose	Frequency	No. of Rpts	OTC	GP Supply	Drug status New / Cont.
1.									1.								
2.									2.								
3.									3.								
4.									4.								

Procedures, other treatments, counselling this consult for this problem

1. \_\_\_\_\_ Prac Nurse?  2. \_\_\_\_\_ Prac Nurse?

Diagnosis/ Problem ③:		Problem Status							Diagnosis/ Problem ④:		Problem Status						
Drug Name AND Form for this problem		Strength of product	Dose	Frequency	No. of Rpts	OTC	GP Supply	Drug status New / Cont.	Drug Name AND Form for this problem		Strength of product	Dose	Frequency	No. of Rpts	OTC	GP Supply	Drug status New / Cont.
1.									1.								
2.									2.								
3.									3.								
4.									4.								

Procedures, other treatments, counselling this consult for this problem

1. \_\_\_\_\_ Prac Nurse?  2. \_\_\_\_\_ Prac Nurse?

NEW REFERRALS, ADMISSIONS		IMAGING/Other tests		PATHOLOGY		PATHOLOGY (cont)	
Problem(s)		Body site		Problem(s)		Problem(s)	
1. _____	1 2 3 4	1. _____	_____	1	2 3 4	1. _____	1 2 3 4
2. _____	1 2 3 4	2. _____	_____	1	2 3 4	2. _____	1 2 3 4
3. _____	1 2 3 4	3. _____	_____	1	2 3 4	3. _____	1 2 3 4

Patient reported Height: \_\_\_\_\_ cm Weight: \_\_\_\_\_ kg  
 To the patient if 18+: Which best describes your smoking status?  
 Smoke daily  Smoke occasionally  Previous smoker  Never smoked

To the patient if 18+: How often do you have a drink containing alcohol?  
 Never  Monthly or less  Once a week/fortnight  2-3 times a week  4+ times a week

How many 'standard' drinks do you have on a typical day when you are drinking? \_\_\_\_\_  
 How often do you have 6 or more standard drinks on one occasion?  
 Never  Less than monthly  Monthly  Weekly  Daily or almost daily

FINISH Time: \_\_\_\_\_ AM / PM (please circle)



## Methods

- Home visits were identified as item numbers 4, 24, 37, 47, 58, 59, 60, 65, 5003, 5023, 5043, 5063, 5220, 5223, 5227, 5228
- Rates and proportions calculated using surveymeans procedures accounting for the cluster design of the study
- Stepwise logistic-regression analysis was used to determine significant GP characteristics of those who perform at least one home visit in their 100 encounters



## Results

Between April 1998 and March 2010

- 11,873 GPs took part in BEACH recording
- 1,187,300 encounters with patients
- 1,099,862 encounters with a Medicare item number recorded (87,438 missing)
- 14,669 (1.3%) of these encounters had a home visit item number recorded



# Rate of home visits per 1,000 encounters between 1998-2010

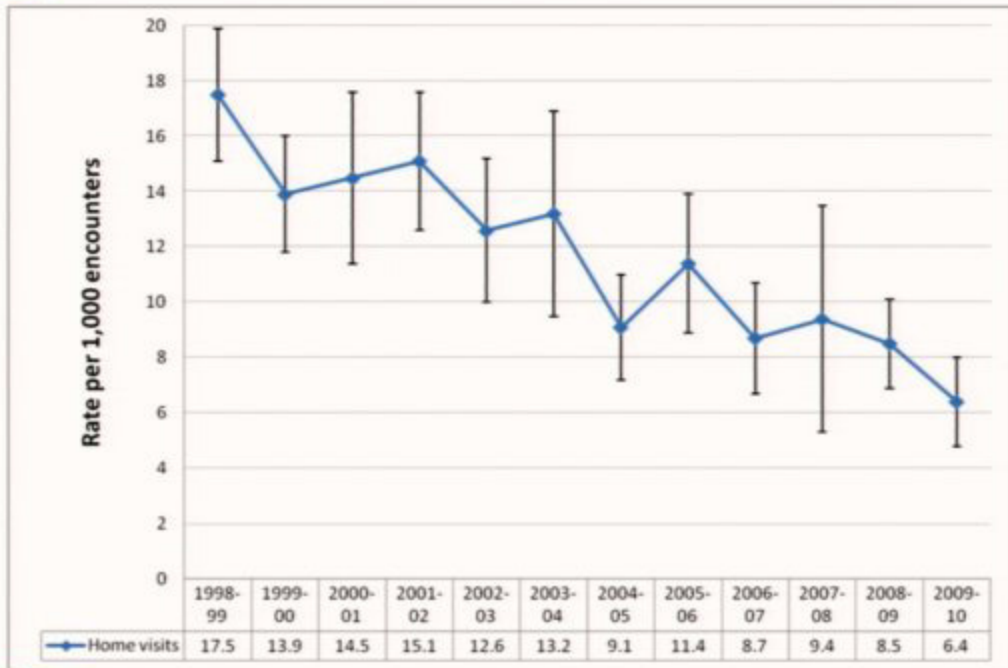

BEACH years



# Proportion of GPs that did at least one home visit in their 100 encounters

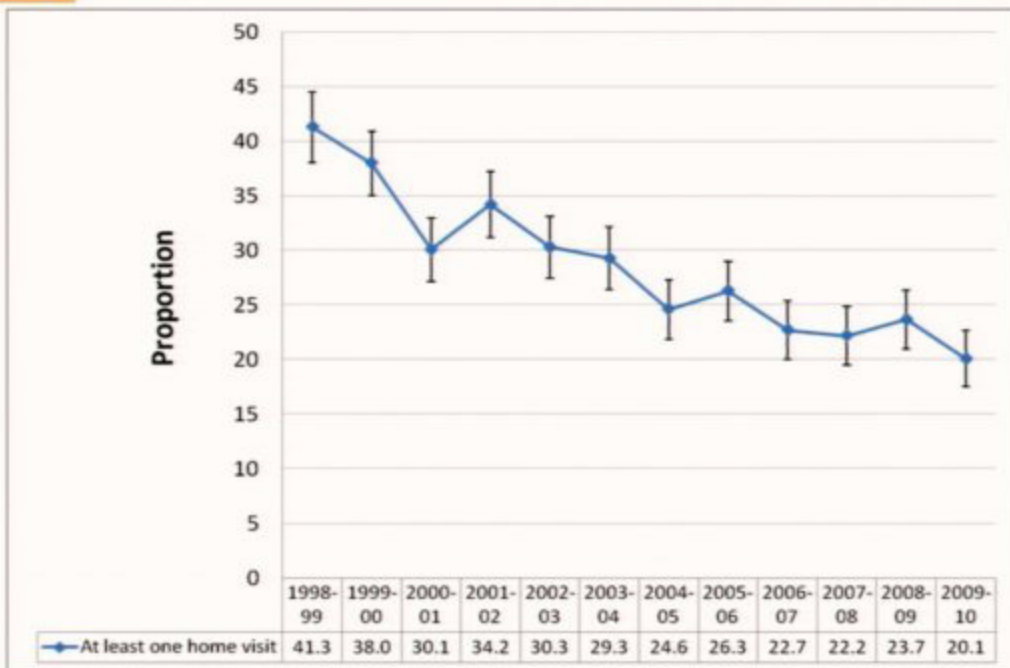

BEACH years



# Patients at Home Visits

Distribution of patient characteristics at home visits and all BEACH encounters April 2000-March 2010

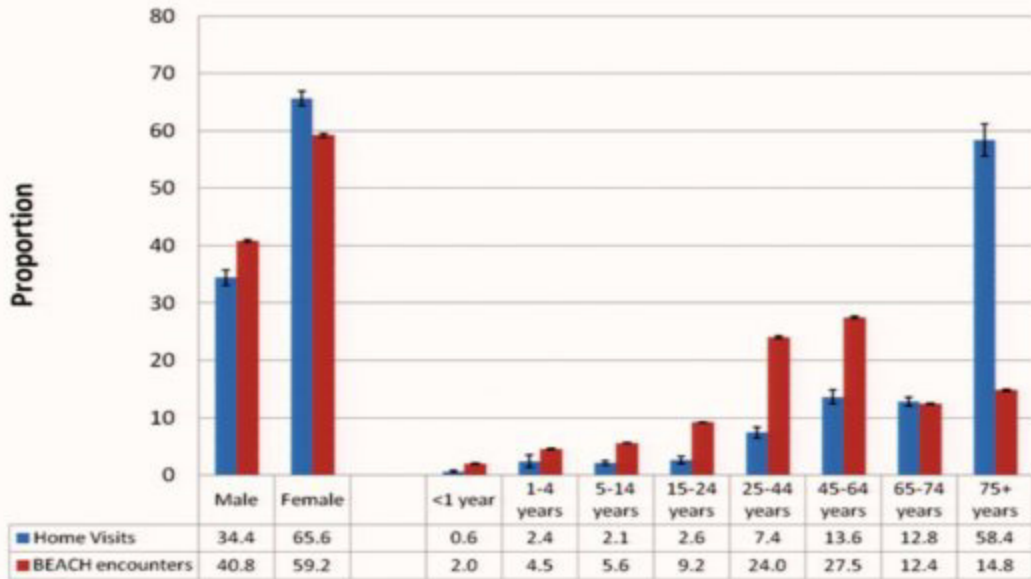



# Patients at Home Visits

Distribution of patient characteristics at home visits and all BEACH encounters April 2000-March 2010

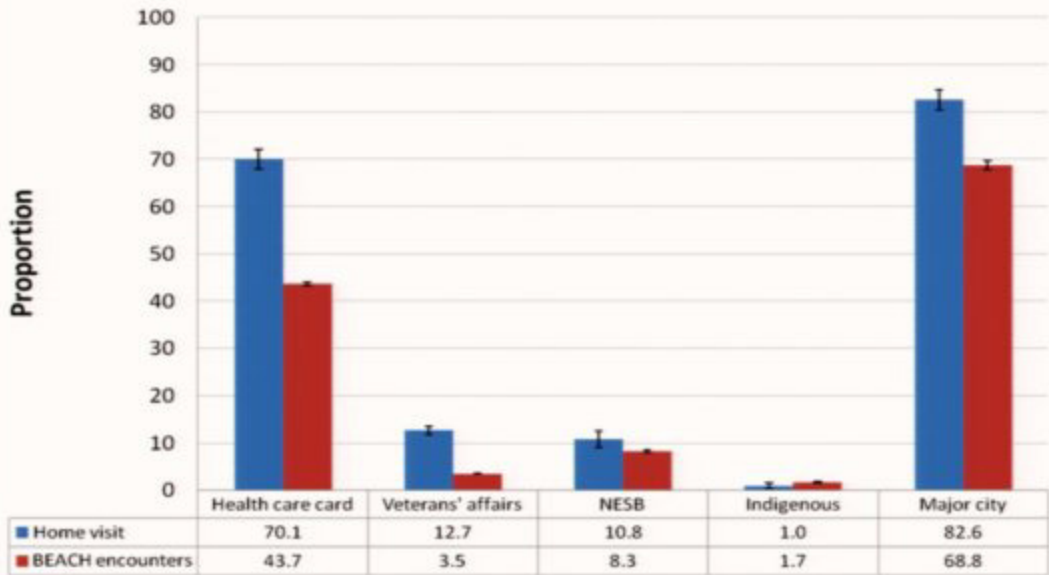



# Patients at Home Visits

Distribution of patient characteristics at home visits and all BEACH encounters April 2000-March 2010

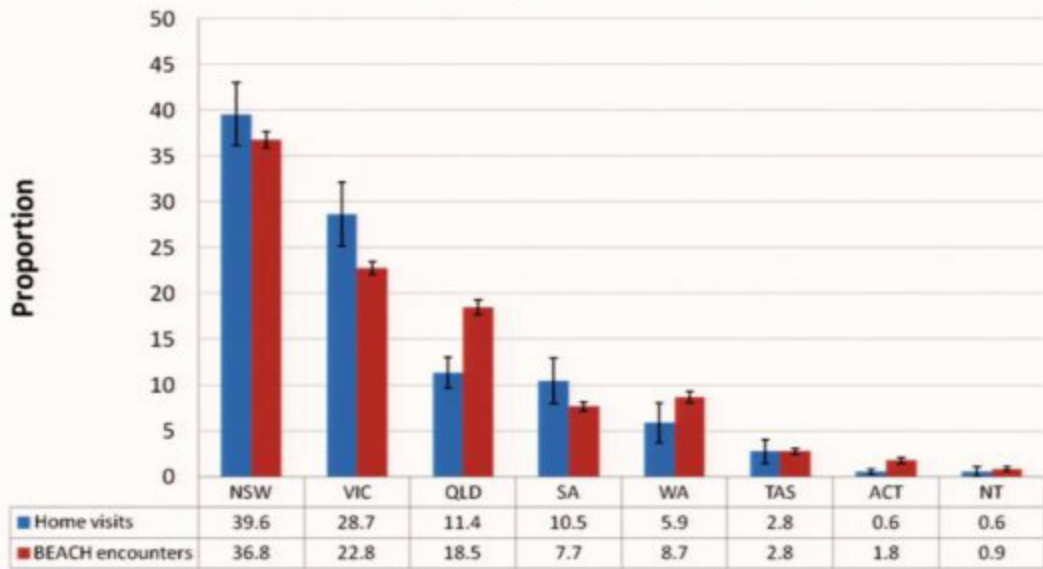



# Rate of RFEs and problems managed

Content of home visit encounters - April 2000-March 2010

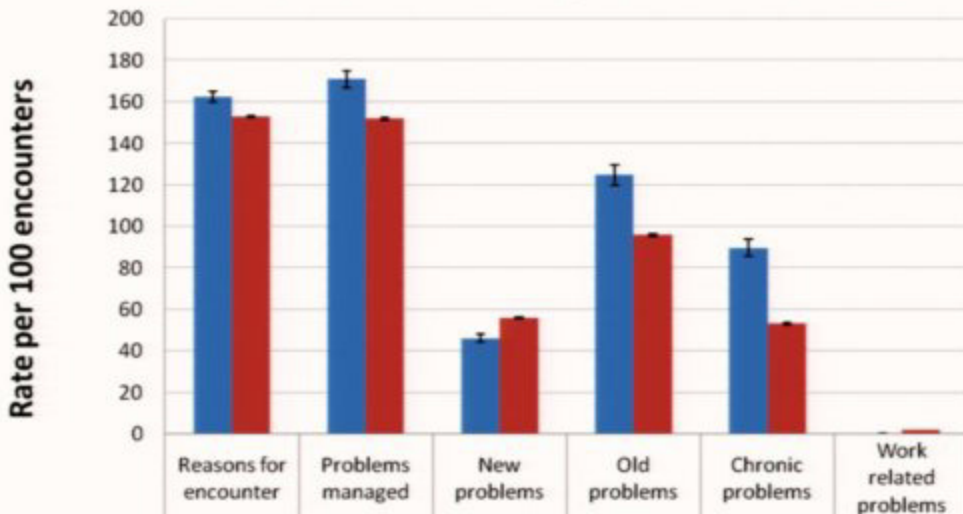

■ Home visits	162.6	171.0	46.2	124.8	89.8	0.1
■ BEACH encounters	152.9	152.0	56.0	96.0	53.2	2.0



# Rate of medications recorded

Rate of medications per 100 encounters April 2000-March 2010

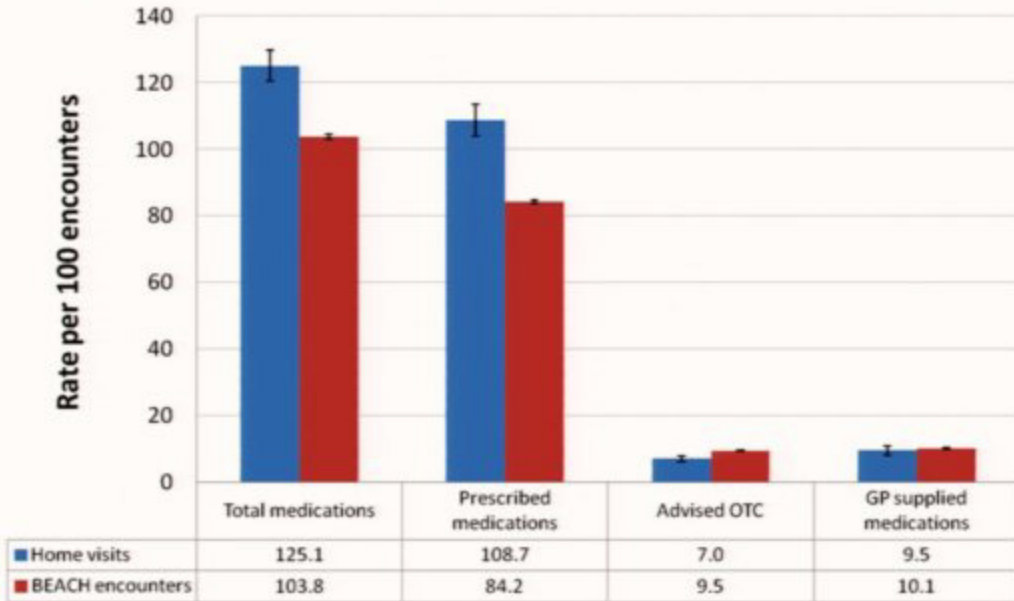



## Non-pharmacological treatments and tests

Rate of non-pharmacological treatments, pathology and imaging tests ordered per 100 encounters

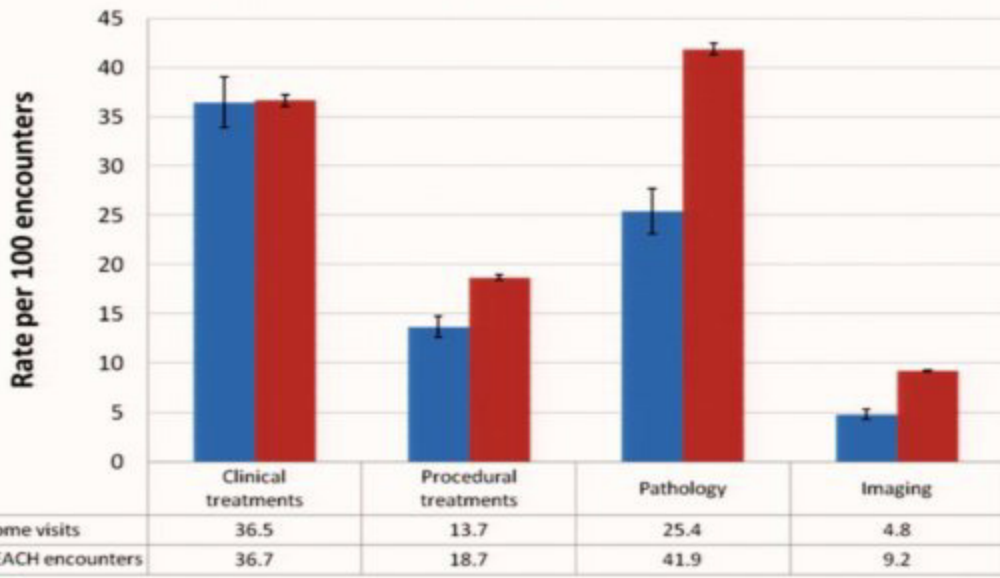



# Referrals

Referrals per 100 encounters

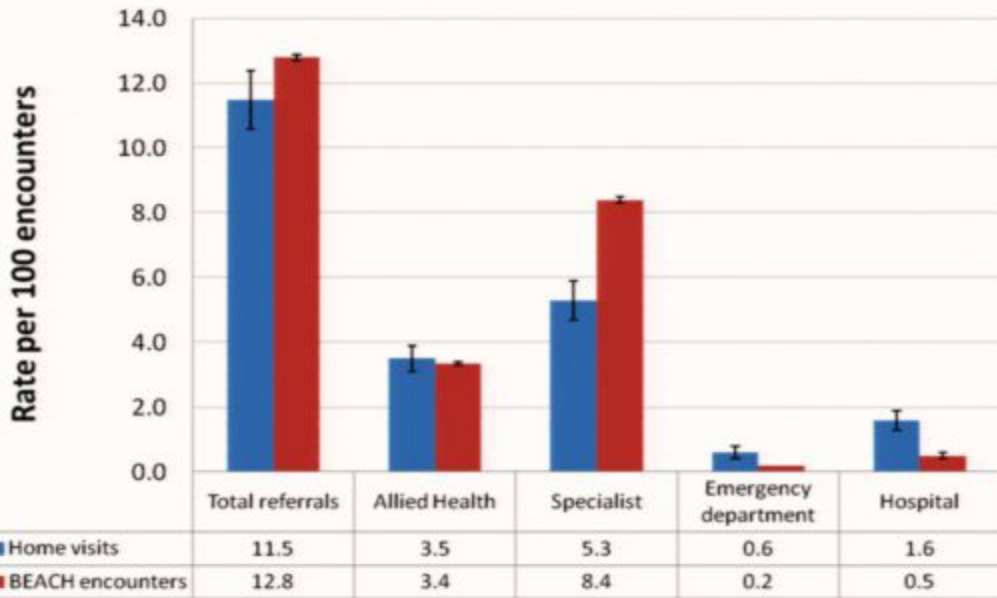



# Type of problems managed

Rate of problems managed per 100 encounters

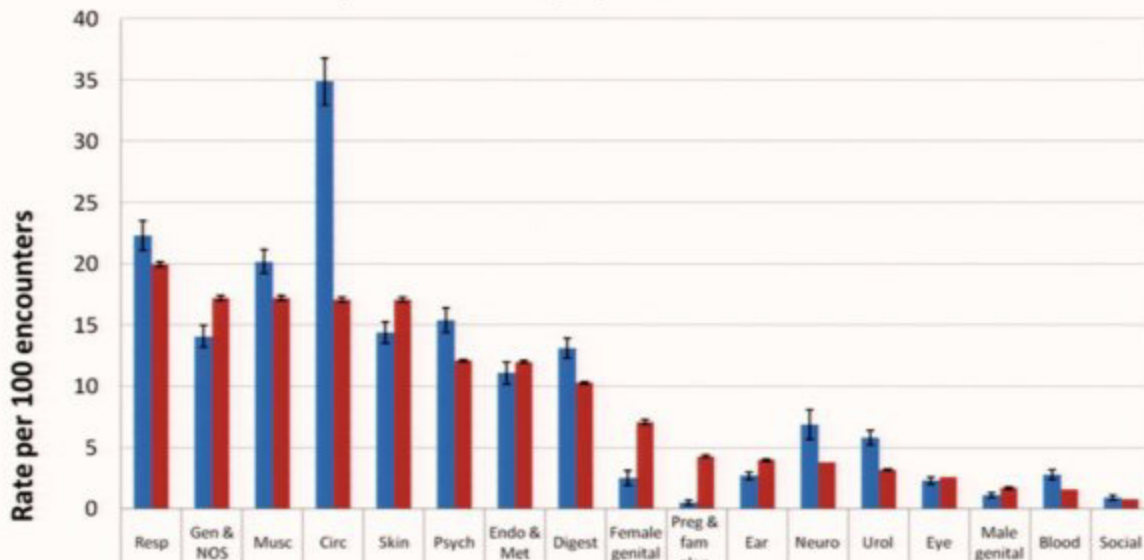

■ Home visits	22.3	14.1	20.2	34.9	14.4	15.4	11.1	13.1	2.5	0.5	2.7	6.9	5.8	2.3	1.1	2.8	0.9
■ BEACH encounters	20.0	17.2	17.2	17.1	17.1	12.1	12.0	10.3	7.1	4.3	4.0	3.8	3.2	2.6	1.7	1.6	0.8



# GPs who did 1+ home visits

Proportion of GPs who did at least one home visit in their 100 encounters

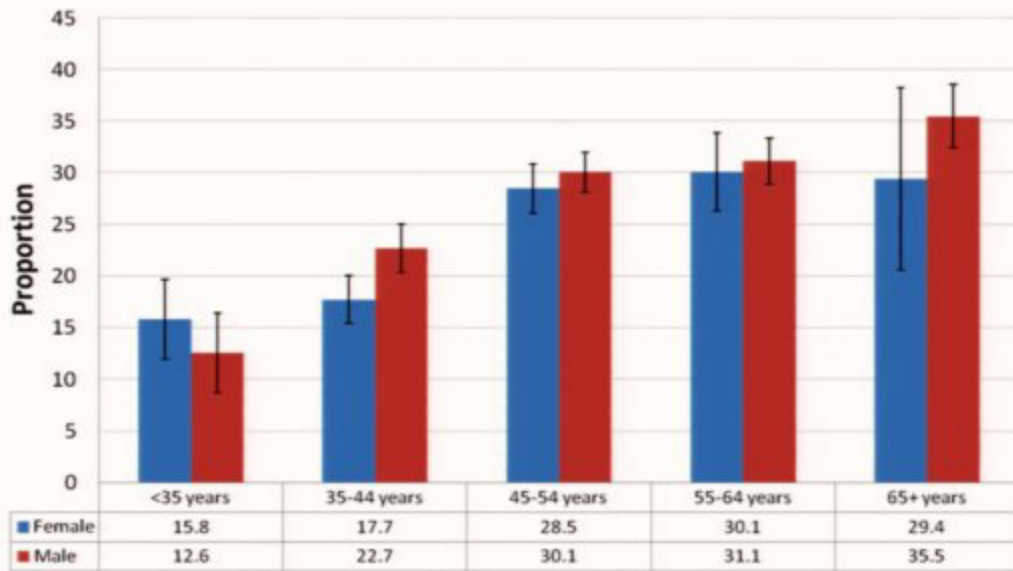



# GPs who did 1+ home visits

Proportion of GPs who did at least one home visit in their 100 encounters

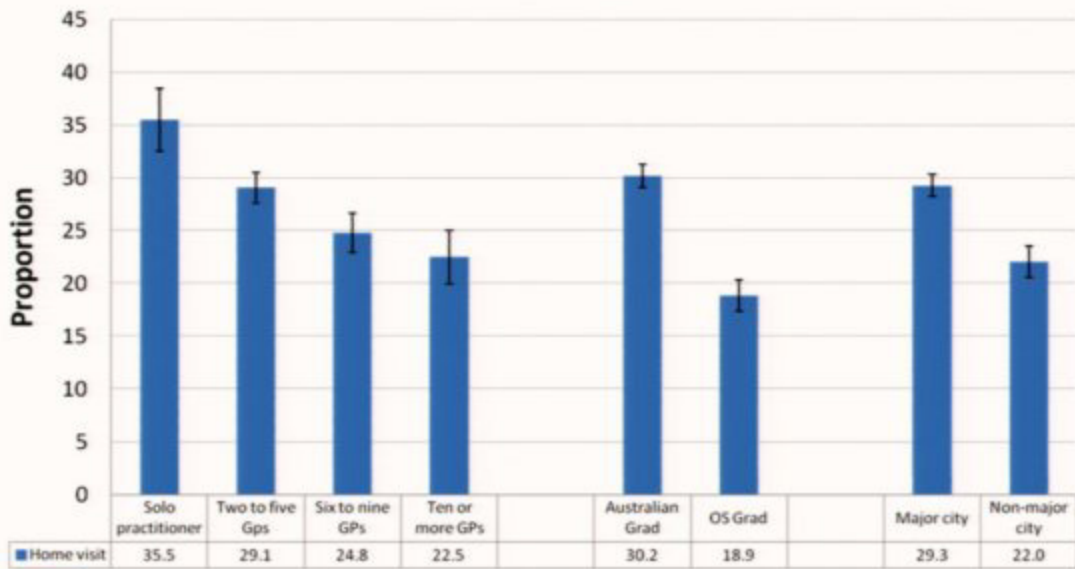



## GPs who did 1+ home visits

Proportion of GPs who did at least one home visit in their 100 encounters

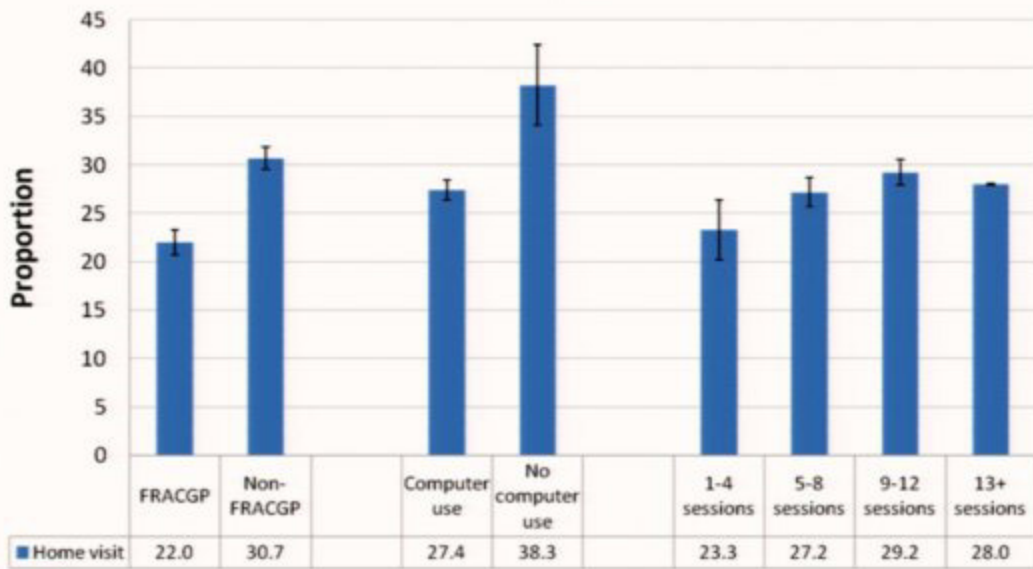



# GPs who did 1+ home visits

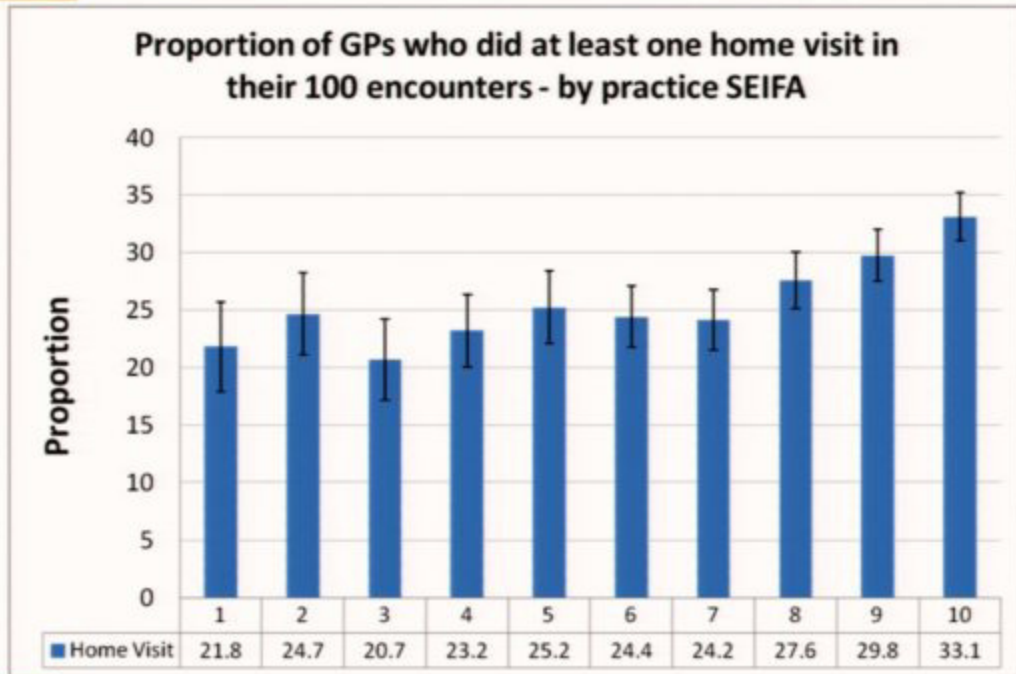

Most disadvantaged

Most advantaged



## Step-wise Logistic regression

- After step-wise logistic regression analysis of all significant GP variables, all variables with the exception of FRACGP status remained significant
  - Older
  - Male
  - Small practice
  - Australian graduate
  - Major city
  - Non-major city
  - More sessions
  - Higher SEIFA



## Conclusions

- There has been a significant decrease in both the rate of home visits and the proportion of GPs who perform home visits between 1998 and 2010
- Patients at home visits were more likely to be: older; female; hold a health care or veterans' affairs card; from a Non-English speaking background; and live in a major city
- Home visit encounters had significantly more: problems managed (especially chronic conditions); medications prescribed; referrals to hospital and emergency departments



## Conclusions

- Home visit encounters had significantly less: procedural treatments; pathology and imaging tests ordered; and referrals to specialists
- GPs who performed home visits were more likely to be: male; older; a solo practitioner; an Australian graduate; practice in a major city; a non-computer user; working many sessions a week; practice in “advantaged” areas
- Policies encouraging GPs to perform home visits should be considered, especially in rural and disadvantaged areas, so as to maintain these important services for vulnerable patients.



GlaxoSmithKline



MSD

CSL Biotherapies

Thinking Australia<sup>®</sup>



JANSSEN-CILAG

A Johnson-Johnson Company

AstraZeneca



sanofi aventis

Because health matters



Abbott

A Promise for Life



AUSTRALIA



NOVARTIS

Wyeth



BEACH 1998-2012



Australian Government  
 Department of Health and Ageing

National Occupational  
 Health & Safety Commission



Australian Government  
 Department of Veterans' Affairs



National Prescribing Service Limited



Australian Government  
 Australian Institute of  
 Health and Welfare

*and endorsed by*



**AMA**



Thank you, GPs!!

# General practice activity in Australia

2010–11

Family Medicine Research Centre

Helena Britt, Graeme C. Miller, Janice Charles, Joan Henderson, Clare Bayram, Lisa Valenti, Christopher Harrison, Ying Pan, Julie O'Halloran, Carmen Zhang, Salma Fahrudin



GENERAL PRACTICE SERIES N°29

**Free PDF versions of the BEACH reports can be downloaded from**

**<http://sydney.edu.au/medicine/fmrc>**

***(go to 'Publications' and select 'Books - General Practice series')***

**Hard copies cost \$15-35 for each book in the GP series**

**Follow us on twitter @Sydney\_BEACH**

**Contact the FMRC**

**Website: [sydney.edu.au/medicine/fmrc](http://sydney.edu.au/medicine/fmrc)**

**Phone: +61 2 9845 8151**

**Email: [fmrc@fmrc.org.au](mailto:fmrc@fmrc.org.au)**